

Licensing Act 2003
Premises Licence

LEIPRM0838



Local Services & Enforcement
 Leicester City Council
 Phoenix House
 1 King Street
 Leicester
 LE1 6RN

(0116) 4543040
licensing@leicester.gov.uk

Part 1 - Premises Details

POSTAL ADDRESS OF PREMISES, OR IF NONE, ORDNANCE SURVEY MAP REFERENCE OR DESCRIPTION

Basement (The)

Basement, 1 Wellington Street, Leicester, LE1 6HH.

WHERE THE LICENCE IS TIME LIMITED THE DATES

Not applicable

Expires **no expiry**

LICENSABLE ACTIVITIES AUTHORISED BY THE LICENCE

- a performance of a play
- an exhibition of a film
- a performance of live music
- any playing of recorded music
- a performance of dance
- provision of late night refreshment
- the supply of alcohol

THE TIMES THE LICENCE AUTHORISES THE CARRYING OUT OF LICENSABLE ACTIVITIES

Activity (and Area if applicable)	Description	Time From	Time To
A. Performance of a play (Indoors)	Sun-Thur	10:00am	5:00am
	Fri-Sat	10:00am	7:00am
B. Exhibition of films (Indoors)	Sun-Thur	10:00am	5:00am
	Fri-Sat	10:00am	7:00am
E. Performance of live music (Indoors)	Sun-Thur	10:00am	5:00am
	Fri-Sat	10:00am	7:00am
	New Years Eve	10:00am	7:00am
	Sunday before a Bank Holiday	10:00am	7:00am
F. Playing of recorded music (Indoors)	Sun-Thur	10:00am	5:00am
	Fri-Sat	10:00am	7:00am
	New Years Eve	10:00am	7:00am
	Sunday before a Bank Holiday	10:00am	7:00am
G. Performance of dance (Indoors)	Sun-Thur	10:00am	5:00am
	Sat-Sun	10:00am	7:00am



Licensing Act 2003
Premises Licence

LEIPRM0838



Local Services & Enforcement
Leicester City Council
Phoenix House
1 King Street
Leicester
LE1 6RN

(0116) 4543040
licensing@leicester.gov.uk

THE TIMES THE LICENCE AUTHORISES THE CARRYING OUT OF LICENSABLE ACTIVITIES continued ...

Activity (and Area if applicable)	Description	Time From	Time To
I. Late night refreshment (Indoors)	Sun-Thur	11:00pm	5:00am
	Fri-Sat	11:00pm	7:00am
	New Years Eve	11:00pm	7:00am
	Sunday before a Bank Holiday	11:00pm	7:00am
J. Supply of alcohol for consumption ON and OFF the premises	Sun-Thur	10:00am	5:00am
	Fri-Sat	10:00am	7:00am
	New Years Eve	10:00am	7:00am
	Sunday	10:00am	7:00am

THE OPENING HOURS OF THE PREMISES

Description	Time From	Time To
Sun-Thur	10:00am	5:00am
Fri-Sat	10:00am	7:00am
New Years Eve	10:00am	7:00am
Sunday before a Bank Holiday	10:00am	7:00am

WHERE THE LICENCE AUTHORISES SUPPLIES OF ALCOHOL WHETHER THESE ARE ON AND / OR OFF SUPPLIES

- J. Supply of alcohol for consumption ON and OFF the premises

Part 2

NAME, (REGISTERED) ADDRESS, TELEPHONE NUMBER AND EMAIL (WHERE RELEVANT) OF HOLDER OF PREMISES LICENCE

FSTM Ltd 7 Mill, Enderby, Leicester, LE19 4AL.

REGISTERED NUMBER OF HOLDER, FOR EXAMPLE COMPANY NUMBER, CHARITY NUMBER (WHERE APPLICABLE)

FSTM Ltd 11605173

NAME, ADDRESS AND TELEPHONE NUMBER OF DESIGNATED PREMISES SUPERVISOR WHERE THE PREMISES LICENCE AUTHORISES THE SUPPLY OF ALCOHOL

Harish PALLI

PERSONAL LICENCE NUMBER AND ISSUING AUTHORITY OF PERSONAL LICENCE HELD BY DESIGNATED PREMISES SUPERVISOR WHERE THE PREMISES LICENCE AUTHORISES FOR THE SUPPLY OF ALCOHOL

Licence No. PERS16173 Issued by Charnwood





Local Services & Enforcement
Leicester City Council
Phoenix House
1 King Street
Leicester
LE1 6RN

(0116) 4543040
licensing@leicester.gov.uk

ANNEXES

Annex 1 - Mandatory conditions

No supply of alcohol may be made under the premises licence -

- a) at a time when there is no designated premises supervisor in respect of the premises licence, or
- b) at a time when the designated premises supervisor does not hold a personal licence or his personal licence is suspended.

Every supply of alcohol under the premises licence must be made or authorised by a person who holds a personal licence.

The responsible person must ensure that staff on relevant premises do not carry out, arrange or participate in any irresponsible promotions in relation to the premises. In this paragraph, an irresponsible promotion means any one or more of the following activities, or substantially similar activities, carried on for the purpose of encouraging the sale or supply of alcohol for consumption on the premises-

- a) games or other activities which require or encourage, or are designed to require or encourage, individuals to-
 - i) drink a quantity of alcohol within a time limit (other than to drink alcohol sold or supplied on the premises before the cessation of the period in which the responsible person is authorised to sell or supplied alcohol), or
 - ii) drink as much alcohol as possible (whether within a time limit or otherwise);
- b) provision of unlimited or unspecified quantities of alcohol free or for a fixed or discounted fee to the public or to a group defined by a particular characteristic in a manner which carries a significant risk of undermining a licensing objective;
- c) provision of free or discounted alcohol or any other thing as a prize to encourage or reward the purchase and consumption of alcohol over a period of 24 hours or less in a manner which carries a significant risk of undermining a licensing objective;
- d) selling or supplying alcohol in association with promotional posters or flyers on, or in the vicinity of, the premises which can reasonably be considered to condone, encourage or glamorise anti-social behaviour or to refer to the effects of drunkenness in any favourable manner;
- e) dispensing alcohol directly by one person into the mouth of another (other than where that other person is unable to drink without assistance by reason of a disability).

The responsible person must ensure that free potable water is provided on request to customers where it is reasonably available.

The premises licence holder or club premises certificate holder must ensure that an age verification policy is adopted in respect of the premises in relation to the sale or supply of alcohol.

The designated premises supervisor in relation to the premises licence must ensure that the supply of alcohol at the premises is carried on in accordance with the age verification policy.

The policy must require individuals who appear to the responsible person to be under 18 years of age (or such older age as may be specified in the policy) to produce on request, before being served alcohol, identification bearing their photograph, date of birth and either-

- a) a holographic mark, or
- b) an ultraviolet feature.

The responsible person shall ensure that-

- a) where any of the following alcoholic drinks is sold or supplied for consumption on the premises (other than alcoholic drinks sold or supplied having been made up in advance ready for sale or supply in a securely closed container) it is available to customers in the following measures-
 - i) beer or cider: ½ pint;
 - ii) gin, rum, vodka or whisky: 25 ml or 35 ml; and
 - iii) still wine in a glass: 125 ml;
- b) these measures are displayed in a menu, price list or other printed material which is available to customers on the premises; and
- c) where a customer does not in relation to a sale of alcohol specify the quantity of alcohol to be sold, the customer is made aware that these measures are available.

A relevant person shall ensure that no alcohol is sold or supplied for consumption on or off the premises for a price which is less than the permitted price.

Annex 2 - Conditions consistent with the operating schedule

The licence is subject to Leicester City Council's Standard Conditions for Places of Public Entertainment, published on the Licensing Authority's website www.leicester.gov.uk/licensing.

The maximum permitted number(s) of persons allowed when regulated entertainment is taking place is (are) as follows:
150 persons

The occupancy to include ALL persons employed within the premises and ALL persons resorting to the premises.



Licensing Act 2003
Premises Licence

LEIPRM0838



Local Services & Enforcement
Leicester City Council
Phoenix House
1 King Street
Leicester
LE1 6RN
(0116) 4543040
licensing@leicester.gov.uk

ANNEXES continued ...

The restrictions in this Annex do not prohibit any sale, supply or consumption of alcohol previously permitted by the Licensing Act 1964.

Alcohol shall not be sold or supplied unless it is paid for before or at the time when it is sold or supplied, except alcohol sold or supplied with and for consumption at a meal supplied at the same time, consumed with the meal and paid for together with the meal.

Licensable activities may continue between the end of the hours permitted by the licence on New Years Eve and the start of the hours permitted by the licence on New Years Day.

No person under fourteen shall be in the bar of the licenced premises during the hours that the premises is licensed for the sale of alcohol except as previously permitted by the Licensing act 1964 and save for at bona fide private functions

The licence holder will ensure that no persons under the age of 18 are permitted to the premises at any time save for at bona fide private functions

The licence holder will adopt the Challenge 21 Policy.

The licence holder will ensure that door staff are used for late night events, with more being employed on weekend nights.

The licence holder will ensure that a CCTV system (Head Cam) is used on the premises.

The licence holder will adopt a responsible entry policy, and will conduct searches to prevent entry for those carrying drugs, weapons or alcohol.

The licence holder will ensure continual involvement in the CityWatch scheme.

The licence holder will ensure monthly security reviews are carried out.

The licence holder will ensure that a toilet attendant will monitor for drug use in the male toilets.

The licence holder will ensure that the last entry is at 5am.

The licence holder will employ a queue-rail system on busy nights.

The licence holder will ensure indoor storage of bottle bins and waste.

The licence holder will not stock alcopops or aftershock.

The licence holder will ensure that all door staff are SIA registered and used on every night they are open after 3.00am (Monday through to Sunday).

Annex 3 - Conditions attached after a hearing by the Licensing Authority

None.





Local Services & Enforcement
Leicester City Council
Phoenix House
1 King Street
Leicester
LE1 6RN

(0116) 4543040
licensing@leicester.gov.uk

Premises Details

POSTAL ADDRESS OF PREMISES, OR IF NONE, ORDNANCE SURVEY MAP REFERENCE OR DESCRIPTION

Basement (The)

Basement, 1 Wellington Street, Leicester, LE1 6HH.

WHERE THE LICENCE IS TIME LIMITED THE DATES

Not applicable

LICENSABLE ACTIVITIES AUTHORISED BY THE LICENCE

- a performance of a play
- an exhibition of a film
- a performance of live music
- any playing of recorded music
- a performance of dance
- provision of late night refreshment
- the supply of alcohol

THE TIMES THE LICENCE AUTHORISES THE CARRYING OUT OF LICENSABLE ACTIVITIES

Activity (and Area if applicable)	Description	Time From	Time To
A. Performance of a play (Indoors)	Sun-Thur	10:00am	5:00am
	Fri-Sat	10:00am	7:00am
B. Exhibition of films (Indoors)	Sun-Thur	10:00am	5:00am
	Fri-Sat	10:00am	7:00am
E. Performance of live music (Indoors)	Sun-Thur	10:00am	5:00am
	Fri-Sat	10:00am	7:00am
	New Years Eve	10:00am	7:00am
	Sunday before a Bank Holiday	10:00am	7:00am
F. Playing of recorded music (Indoors)	Sun-Thur	10:00am	5:00am
	Fri-Sat	10:00am	7:00am
	New Years Eve	10:00am	7:00am
	Sunday before a Bank Holiday	10:00am	7:00am
G. Performance of dance (Indoors)	Sun-Thur	10:00am	5:00am
	Sat-Sun	10:00am	7:00am





Leicester
City Council

Local Services & Enforcement
Leicester City Council
Phoenix House
1 King Street
Leicester
LE1 6RN

(0116) 4543040
licensing@leicester.gov.uk

THE TIMES THE LICENCE AUTHORISES THE CARRYING OUT OF LICENSABLE ACTIVITIES continued ...

Activity (and Area if applicable)	Description	Time From	Time To
I. Late night refreshment (Indoors)	Sun-Thur	11:00pm	5:00am
	Fri-Sat	11:00pm	7:00am
	New Years Eve	11:00pm	7:00am
	Sunday before a Bank Holiday	11:00pm	7:00am
J. Supply of alcohol for consumption ON and OFF the premises	Sun-Thur	10:00am	5:00am
	Fri-Sat	10:00am	7:00am
	New Years Eve	10:00am	7:00am
	Sunday	10:00am	7:00am

THE OPENING HOURS OF THE PREMISES

Description	Time From	Time To
Sun-Thur	10:00am	5:00am
Fri-Sat	10:00am	7:00am
New Years Eve	10:00am	7:00am
Sunday before a Bank Holiday	10:00am	7:00am

WHERE THE LICENCE AUTHORISES SUPPLIES OF ALCOHOL WHETHER THESE ARE ON AND / OR OFF SUPPLIES

- J. Supply of alcohol for consumption ON and OFF the premises

NAME, (REGISTERED) ADDRESS OF HOLDER OF PREMISES LICENCE

FSTM Ltd

7 Mill, Enderby, Leicester, LE19 4AL.

REGISTERED NUMBER OF HOLDER, FOR EXAMPLE COMPANY NUMBER, CHARITY NUMBER (WHERE APPLICABLE)

FSTM Ltd

11605173

NAME OF DESIGNATED PREMISES SUPERVISOR WHERE THE PREMISES LICENCE AUTHORISES THE SUPPLY OF ALCOHOL

Harish PALLI

STATE WHETHER ACCESS TO THE PREMISES BY CHILDREN IS RESTRICTED OR PROHIBITED

Restricted in accordance with the Licensing Act 2003



LOCATION PLAN

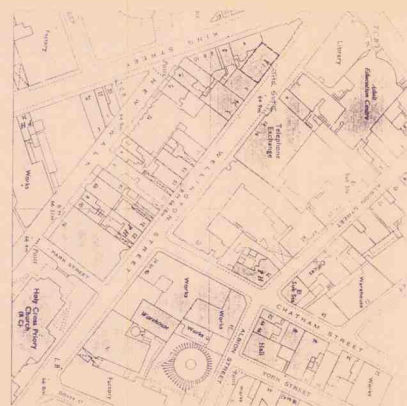

1 HR FR CEILING DETAIL

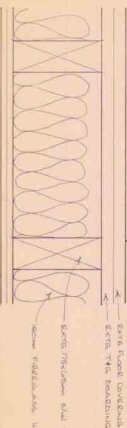

GROUND FLOOR PLAN

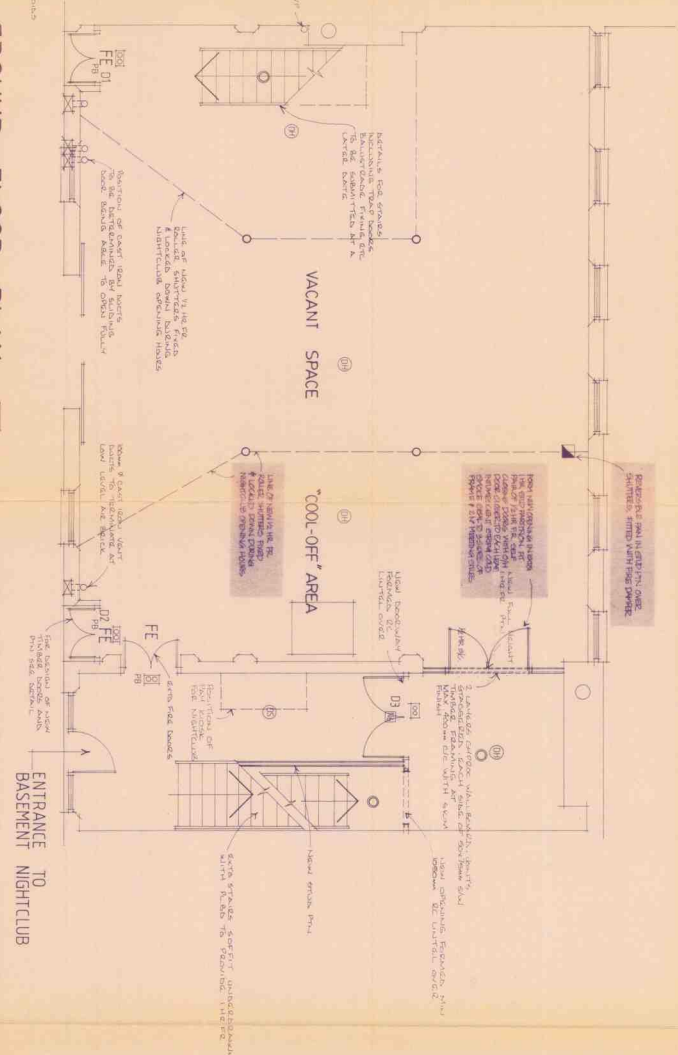

LEGEND

- [illegible]

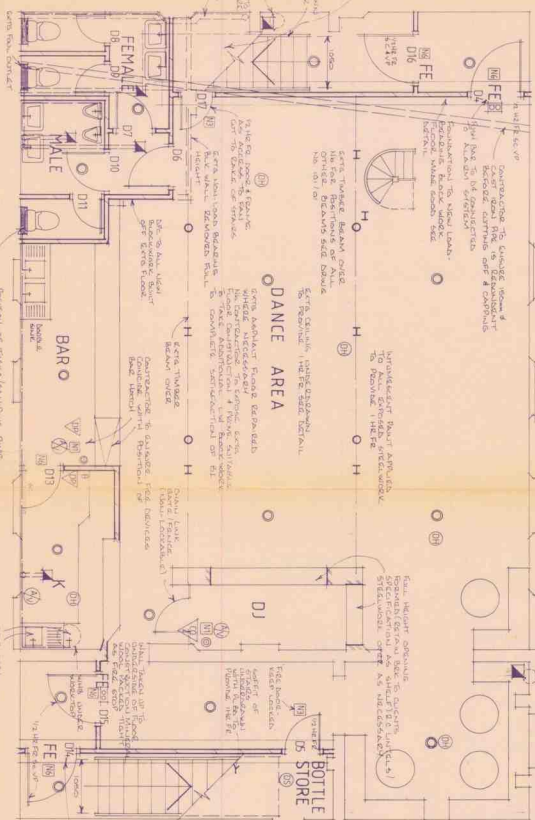

BASEMENT PLAN

NB: No work in basement

WELLS

Architects Town Planning
W.E.L.L.S
D E S I G N
ASSOCIATES LIMITED
6-10 King Street Leicester LE1 6HD Telephone 0533 585464 Fax 0533 471296

FIRE WARNING SYSTEMS
Provide an electrically operated fire alarm system, supplied from a separate power source, to the main supply and audible throughout the building. Do not install in accordance with BS59-71.

GLASS
Fire glass cut points should be provided in the building. Part 1: Installation and Servicing

Automatic detection should be provided in the areas shown, the number and type are to be determined by the Consulting Engineer. The new system should be wired into the existing system of the earlier premises, so that on completion, automatic fire alarm system works the whole of the building.

Maintaining the necessary level of illumination for a min. period of hrs. from time of disconnection of the normal supply. Illuminating all stairways, corridors, and exit routes as shown, sufficiently to enable persons to move safely away from the premises. Ensuring that all smoke, fire alarm call points, fire fighting equipment can be readily identified. The areas to be illuminated are indicated, but specific locations will have to be determined by the installing Engineer.

Fire Fighting Equipment conforming to BS 5422 is provided in the locations shown on the dry.

[illegible]

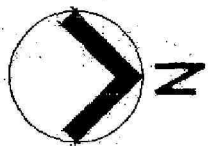

MAJOR GOOD TO FLOOR, WHERE
STAIR CASE TRAP DOOR DEMOLISHED
EXC. FLOOR SHOWN AS DEMOLISHED

STEEL STAIR CASE MODIFIED +
DEPT. TRIM DOOR EXC. FLOOR
8.45 METER SQUARE

1/2 HZ. FZ. SC. DOOR + FZ. W/VE
2 EXTERIOR DOORS

GROUND FLOOR PLAN

BAR ENTRANCE

BEER STORE

VACANT SPACE

BEER STORE

EXIT ENTRANCE TO FIRST
FLOOR OFFICES

EXC. FLOOR EXTERIOR DOORS

EXC. FLOOR DEMOLISHED

EXC. 1/2 HZ. FZ. DOOR + FZ. W/VE

1/2 HZ. FZ. SC. DOOR + FZ. W/VE

NEW 1 HZ. FZ. STAIR VENTILATION

NEW 1/2 HZ. FZ. SC. DOORS
+ FZ. W/VE

D18

D19

D20

D21

D4

D4

D5

D4

D3

D3

D4

D7

D16